

STATE OF INDIANA ) IN THE HAMILTON SUPERIOR COURT, 3  
 ) SS:  
COUNTY OF HAMILTON ) CAUSE NO. 29D03-9308-CP-404

GEORGE N. CLARK, )  
HAMILTON COUNTY FARM BUREAU )  
COOPERATIVE ASSOCIATION, INC., )  
BRITTON FARMS, INC. )

and all others similarly )  
situated, )

Plaintiffs, )

v. )

CSX TRANSPORTATION, INC., )

Defendant. )

**FILED**  
NOV 26 2003  
*Jimmy Daitch*  
CLERK OF THE  
HAMILTON SUPERIOR COURT

**DECLARATORY JUDGMENT FOR THE COUNTY OF HENDRICKS**

On July 25, 2002, this Court, having conducted a hearing and being duly advised, granted final approval to the Settlement Agreement in this matter and entered its Order to this effect. In accordance with the Settlement Agreement, the Court issues this Declaratory Judgment as part of the implementation of that Agreement and Order.

It is hereby ORDERED, ADJUDGED AND DECREED that:

1. With respect to claims of title asserted by CSX Transportation, Inc., its predecessors, successors, parent companies, subsidiaries, affiliates and assigns ("CSX"), and claims of title asserted by Members of the Settlement Class, their predecessors, successors, and assigns, in the abandoned railroad corridor formerly

operated by CSX located in this county (the "Settlement Corridor"), this Court declares that superiority of title to designated portions of the Settlement Corridor is as indicated in Exhibit A attached to this Declaratory Judgment as set forth below.

2. Exhibit A identifies the adjoining landowners as recorded in the Hendricks County property tax records as of March and April, 2002, who are members of the Settlement Class, the tax record address for each such adjoining landowner properties, the tax parcel and map numbers of properties, and the nature of title held by CSX to that portion of the Settlement Corridor adjacent to each such property.

3. Where property owner information was not available in the County tax records, there is attached as Exhibit B portions of detailed Tax Maps for Hendricks County that identify the location of those adjoining parcels where the Class Member's information is listed as unknown.

4. Where the title held by CSX to that portion of the Settlement Corridor has been determined pursuant to the Settlement Agreement to be less than fee title, the designation of "Easement" appears in the column titled "Interest Status" in Exhibit A. With respect to these portions of the Settlement Corridor, the Court declares that the Settlement Class Member's title to the portion of the Settlement Corridor adjacent to their property is superior to any claims of title by CSX, subject to any prior adjudication of title in a Court of law in which the Class Member's title or the title of the Class Member's predecessor in interest was determined not to be superior to the title of CSX.

5. Where a Class Member's title has been determined to be superior, that title is subject to existing lawful telecommunication occupancies and all other lawfully existing occupancies pursuant to I.C. 32-23-11-11, formerly I.C. 32-5-12-11.

6. Where the title held by CSX to that portion of the Settlement Corridor has been determined pursuant to the Settlement Agreement to be fee title, the designation of "Fee" appears in the column titled "Interest Status" in Exhibit A. With respect to these portions of the Settlement Corridor, the Court declares that CSX's title to the designated portion of the Settlement Corridor is superior to any claim of title by the Settlement Class, subject to any prior adjudication of title in a Court of law in which CSX was determined not to hold superior title to a Class Member or the Class Member's predecessor in interest, and subject to any prior sale by CSX of its fee interest to Settlement Class Members or third parties.

7. Where title to the adjoining Settlement Corridor has been determined to be "split" between an Interest Status of "Easement" and an Interest Status of "Fee," a series of detailed maps are attached as Exhibit C which indicate the location of each interest status relative to the adjoining property.

8. As a general rule, a Class Member whose property adjoins a corridor parcel with an interest status of "Easement" holds superior title (as to CSX) to the centerline of the adjacent corridor, however there may be exceptions to this rule. Where the property owner across the corridor from such a Class Member is listed as adjacent to a "Fee" interest corridor, the boundary of CSX's fee interest is determined by the deed conveying the fee interest to CSX or its predecessor. Where

property owners across from each other on the same corridor position are both listed as adjacent to "Easement" interest corridor property, there may be instances where one landowner may assert a claim to more than one-half or to all of the corridor. In these circumstances, such claims and any resulting disputes that may arise between Class Members and either CSX or other parties, including other Class Members, must be resolved by the parties themselves apart from the class action.

9. The Court further declares that it is not within the scope of this Declaratory Judgment to resolve title disputes between individual persons which may occur as a result of conveyances of portions of the Settlement Corridor prior to the entry of this Judgment or otherwise, and that such disputes, to the extent any have arisen or may arise, must be resolved by the individual parties concerned.

Dated: Nov 24, 2003

  
\_\_\_\_\_  
JUDGE, Hamilton Superior Court, 3

**COPIES TO:**

Henry J. Price, Esq.  
PRICE, JACKSON, WAICUKAUSKI &  
MELLOWITZ, P.C.  
301 Massachusetts Avenue  
Indianapolis, Indiana 46204

Christopher G. Scanlon, Esq.  
BAKER & DANIELS  
300 North Meridian Street  
Suite 2700  
Indianapolis, Indiana 46204

**George N. Clark, et al. vs. CSX Transportation, Inc. Class Action Settlement**  
**Hamilton Superior Court**  
**Cause No. 29D03-9308-CP-404**

**Hendricks County CSX Abandoned Railroad Corridors**

Primary Sort: Tax Parcel Number

No.	Parcel ID	Name (Adjoining Landowner)	Tax Record Address (Adjoining Property)	Tax Parcel No.	Interest Status (Holder of Superior Title)
1	18357	Unknown Owner	(See Exhibit B page 1 #1)		Fee (CSX)
2	18356	Rick Garnett; Deborah Garnett	5051 N. County Rd 100E, Pittsboro, IN		Fee (CSX)
3	18290	GEORGE R TIMMERMAN; BERNICE TIMMERMAN	P O BOX 200, LIZTON, IN 46149	0420162W300002	Fee (CSX)
4	18297	RICHARD G HACKER; DONNA J HACKER	3801 W COUNTY ROAD 650 N, NORTH SALEM, IN 46165	0420162W300004	Fee (CSX)
5	18283	ALVIN D EPPERSON; JANETT I EPPERSON	6263 NORTH 400 W, NORTH SALEM, IN 46165	0420162W300007	Fee (CSX)
6	18285	GEORGE R TIMMERMAN; BERNICE TIMMERMAN	6419 N COUNTY ROAD 350 W, LIZTON, IN 46149	0420162W400001	Fee (CSX)
7	18275	DIAL SHARON A REVOCABLE TRUST	3201 W COUNTY ROAD 625 N, LIZTON, IN 46149	0420162W400003	Fee (CSX)
8	18274	DIAL SHARON A REVOCABLE TRUST	3201 W COUNTY ROAD 625 N, LIZTON, IN 46149	0420162W400004	Fee (CSX)
9	18282	DIAL SHARON A REVOCABLE TRUST	3201 W COUNTY ROAD 625 N, LIZTON, IN 46149	0420162W400004	Fee (CSX)
10	18273	DIAL SHARON A REVOCABLE TRUST	3201 W COUNTY ROAD 625 N, LIZTON, IN 46149	0420162W400005	Fee (CSX)
11	18279	DIAL SHARON A REVOCABLE TRUST	3201 W COUNTY ROAD 625 N, LIZTON, IN 46149	0420162W400005	Fee (CSX)
12	18319	J & N BISHOP FARMS INC AN INDIANA CORPORATION	4490 W 700 N, NORTH SALEM, IN 46165	0420262W100001	Fee (CSX)
13	18349	J & N BISHOP FARMS INC AN INDIANA CORPORATION	4490 W 700 N, NORTH SALEM, IN 46165	0420262W100001	Fee (CSX)
14	18346	J & N BISHOP FARMS INC AN INDIANA CORPORATION	4490 W 700 N, NORTH SALEM, IN 46165	0420262W100003	Fee (CSX)
15	18300	STEPHEN M GREENE; VICKY E GREENE	4650 W COUNTY ROAD 650 N, NORTH SALEM, IN 46165	0420262W100007	Fee (CSX)
16	18323	STEPHEN M GREENE; VICKY E GREENE	4650 W COUNTY ROAD 650 N, NORTH SALEM, IN 46165	0420262W100007	Fee (CSX)
17	18344	STEPHEN M GREENE; VICKY E GREENE	4650 W COUNTY ROAD 650 N, NORTH SALEM, IN 46165	0420262W100007	Fee (CSX)
18	18322	KENNETH L GREENE	7287 W COUNTY ROAD 1000 N, NORTH SALEM, IN 46165	0420262W100008	Fee (CSX)
19	18326	Unknown Owner	(See Exhibit B page 2 #2)	0420262W100009	Fee (CSX)
20	18336	WALNUT CREEK FARMS INC	4196 W COUNTY ROAD 650 N, NORTH SALEM, IN 46165	0420262W200003	Fee (CSX)
21	18337	RICHARD L GLASS, JR	4270 W COUNTY ROAD 650 N, NORTH SALEM, IN 46165	0420262W200004	Fee (CSX)
22	18311	RICHARD L MILLER; DINAH E MILLER	4015 W COUNTY ROAD 650 N, NORTH SALEM, IN 46165	0420262W400001	Fee (CSX)
23	18277	LAWRENCE BRUNES; PATRICIA K BRUNES	4315 W COUNTY ROAD 650 N, NORTH SALEM, IN 46165	0420262W400003	Fee (CSX)
24	18321	LAWRENCE BRUNES; PATRICIA K BRUNES	4315 W COUNTY ROAD 650 N, NORTH SALEM, IN 46165	0420262W400003	Fee (CSX)
25	18309	RICHARD L MILLER; DINAH E MILLER	4015 W 650 N., NORTH SALEM, IN 46165	0420262W430001	Fee (CSX)
26	18348	CHARLES S, TRUSTEE OF THE CHARLES MOUNT TRUST MOUNT	P O BOX 3, NORTH SALEM, IN 46165	0420362W100001	Fee (CSX)
27	18328	LOUISE M SEWELL; SANDRA L SEWELL; STEVE L SEWELL	5908 W COUNTY ROAD 650 N, NORTH SALEM, IN 46165	0420362W100003	Fee (CSX)

**George N. Clark, et al. vs. CSX Transportation, Inc. Class Action Settlement**  
**Hamilton Superior Court**  
**Cause No. 29D03-9308-CP-404**

**Hendricks County CSX Abandoned Railroad Corridors**

Primary Sort: Tax Parcel Number

No.	Parcel ID	Name (Adjoining Landowner)	Tax Record Address (Adjoining Property)	Tax Parcel No.	Interest Status (Holder of Superior Title)
28	18350	JAMES S REED; JENNIFER P REED	P O BOX 371, NORTH SALEM, IN 46165 (See Exhibit C page 1)	0420362W100008	Fee (CSX) 648 ft./Easement (Landowner) 255 ft.
29	18324	ROBERT L WILLIAMS, JR	5134 W COUNTY ROAD 650 N, NORTH SALEM, IN 46165	0420362W200003	Easement (Landowner)
30	18351	J & N BISHOP FARMS INC	4490 W 700 N, NORTH SALEM, IN 46165	0420362W200005	Easement (Landowner)
31	18353	J & N BISHOP FARMS INC	4490 W 700 N, NORTH SALEM, IN 46165 (See Exhibit C page 2)	0420362W200005	Fee (CSX) 1349 ft./Easement (Landowner) 2638 ft.
32	18345	FAIRVIEW CEMETERY ASSOCIATION	P O BOX 66, NORTH SALEM, IN 46165	0420462W200011	Fee (CSX)
33	18329	RONALD E CLARK; HELEN F CLARK	6269 NORTH STATE ROAD 75, NORTH SALEM, IN 46165	0420462W200012	Fee (CSX)
34	18332	KIRK B GREENE	6183 STATE ROAD 236, NORTH SALEM, IN 46165	0420462W200013	Fee (CSX)
35	18331	JOSEPH H LEHR; DIANA LEHR	6148 W 650 N, NORTH SALEM, IN 46165	0420462W200014	Fee (CSX)
36	18267	RAYMOND A LIESKE; RITA M LIESKE	3540 W COUNTY ROAD 500 N, DANVILLE, IN 46122	0420462W300004	Easement (Landowner)
37	18303	TED B LIESKE; KELLY J LIESKE	418 S MCKINLEY STREET, NORTH SALEM, IN 46165	0420462W300005	Easement (Landowner)
38	18304	JOHN EGGERS; MELISSA E EGGERS	6454 STATE ROAD 75, NORTH SALEM, IN 46165	0420462W300006	Easement (Landowner)
39	18306	JOHN G EGGERS; TAMMY EGGERS; DIANN L BICKNELL	6458 N STATE ROAD 75, NORTH SALEM, IN 46165	0420462W300007	Easement (Landowner)
40	18310	ROYSTER-CLARK AGRIBUSINESS REALTY LLC	P O BOX 1986, COLLINSVILLE, IL 62234	0420462W300014	Fee (CSX)
41	18268	RONALD E CLARK; HELEN F CLARK	6269 N 75, NORTH SALEM, IN 46165	0420462W400001	Easement (Landowner)
42	18333	CIVIL TOWN OF NORTH SALEM	PO BOX 417, NORTH SALEM, IN 46165	0420462W400002	Fee (CSX)
43	18312	ELIZABETH JEAN JONES; JONES ELIZABETH JEAN JONES	741 MADISON, FORTVILLE, IN 46040	0420562W100003	Easement (Landowner)
44	18307	ELIZABETH JEAN JONES; JONES ELIZABETH JEAN JONES	741 MADISON, FORTVILLE, IN 46040	0420562W100003	Fee (CSX)
45	18313	JOAN H OTT; JANE H MASCHMEYER	7111 STATE ROAD 236, NORTH SALEM, IN 46165	0420562W200003	Easement (Landowner)
46	18287	ROBERT L MCGOWN; MARGARET J MCGOWN	8380 W COUNTY ROAD 675 N, NORTH SALEM, IN 46165	0420562W300001	Fee (CSX)
47	18298	ROBERT L MCGOWN; MARGARET J MCGOWN	8380 W COUNTY ROAD 675 N, NORTH SALEM, IN 46165	0420562W300001	Fee (CSX)
48	18308	ROBERT L MCGOWN; MARGARET J MCGOWN	8380 W COUNTY ROAD 675 N, NORTH SALEM, IN 46165	0420562W300001	Fee (CSX)
49	18281	RAIL CORRIDOR DEVELOPMENT INC	6038 WALNUT COURT, BROWNSBURG, IN 46112 (See Exhibit C page 3)	0420562W300008	Fee (CSX) 2489 ft./Easement (Landowner) 1324 ft.
50	18271	WILLIAM R JONES	741 N MADISON STREET, FORTVILLE, IN 46040-1155	0420562W400002	Easement (Landowner)
51	18270	RAYMOND A LIESKE; RITA M LIESKE	3540 W COUNTY ROAD 500 N, DANVILLE, IN 46122	0420562W400003	Easement (Landowner)
52	18296	ROBERT L MCGOWN; MARGARET J MCGOWN	8380 W COUNTY ROAD 675 N, NORTH SALEM, IN 46165	0420662W200006	Fee (CSX)
53	18292	BRITTON FARMS INC	1717 ALLIANT AVE, STE 21 - PMB 21, LOUISVILLE, KY 40299-6302	0420662W300001	Fee (CSX)

**George N. Clark, et al. vs. CSX Transportation, Inc. Class Action Settlement**  
**Hamilton Superior Court**  
**Cause No. 29D03-9308-CP-404**

**Hendricks County CSX Abandoned Railroad Corridors**

Primary Sort: Tax Parcel Number

No.	Parcel ID	Name (Adjoining Landowner)	Tax Record Address (Adjoining Property)	Tax Parcel No.	Interest Status (Holder of Superior Title)
54	18272	BRITTON EDWARD B TRUSTEE	1717 ALLIANT AVE, SUITE 21 - PMB 21, LOUISVILLE, KY 40299-6302	0420662W300002	Fee (CSX)
55	18284	MELVIN E HOWELL; DOREEN K HOWELL	P O BOX 1028, ARGYLE, TX 76226	0420662W400002	Fee (CSX)
56	18293	TIM A GREEN; CATHY MCDERMED	7962 W STATE ROAD 236, NORTH SALEM, IN 46165	0420662W400018	Fee (CSX)
57	18126	HETTENVAN JOHN F & BEVERLY J TRUSTEE	4115 N COUNTY ROAD 500 E, DANVILLE, IN 46122	0821661E300009	Fee (CSX)
58	18125	HETTENVAN JOHN F & BEVERLY J TRUST & LIFE ESTATES	4115 N COUNTY ROAD 500 E, DANVILLE, IN 46122	0821661E300010	Fee (CSX)
59	18124	HETTENVAN JOHN F & BEVERLY J TRUSTEE	4115 N COUNTY ROAD 500 E, DANVILLE, IN 46122	0821661E300012	Fee (CSX)
60	18123	HETTENVAN JOHN F & BEVERLY J TRUSTEES	4115 N COUNTY ROAD 500 E, DANVILLE, IN 46122	0821661E300013	Fee (CSX)
61	18121	HETTENVAN JOHN F & BEVERLY J TRUSTEES	4115 N COUNTY ROAD 500 E, DANVILLE, IN 46122	0821661E300014	Fee (CSX)
62	18122	HETTENVAN JOHN F & BEVERLY J TRUST & LIFE ESTATES	4115 N COUNTY ROAD 500 E, DANVILLE, IN 46122	0821661E300015	Fee (CSX)
63	18118	HETTENVAN JOHN & BEVERLY TRUST & LIFE ESTATES	4115 N COUNTY ROAD 500 E, DANVILLE, IN 46122	0821661E300018	Fee (CSX)
64	18120	GRAHAM BETTY ANN TRUSTEE BETTY ANN GRAHAM LIVING TRUST	4265 E COUNTY ROAD 400 N, DANVILLE, IN 46122	0821661E300019	Fee (CSX)
65	18065	GRAHAM BETTY ANN TRUSTEE BETTY ANN GRAHAM LIVING TRUST	4265 E COUNTY ROAD 400 N, DANVILLE, IN 46122	0832161E100003	Fee (CSX)
66	18117	HETTENVAN JOHN F & BEVERLY J TRUST & LIFE ESTATES	4115 N COUNTY ROAD 500 E, DANVILLE, IN 46122	0832161E100004	Fee (CSX)
67	18064	LESTER EUGENE NEED; MARGRETTE NEED	5190 E COUNTY ROAD 350 N, DANVILLE, IN 46122	0832161E100008	Fee (CSX)
68	18112	HIDDEN RIVER FARMS INC	3895 N COUNTY ROAD 575 E, BROWNSBURG, IN 46112	0832161E200001	Fee (CSX)
69	18113	SAMUEL C WESSELL; JUDITH A WESSELL	3880 N COUNTY ROAD 575 E, BROWNSBURG, IN 46112	0832161E200003	Fee (CSX)
70	18067	WORTH MARCELLA LEE 1/2 INT & ETAL 1/2 INT - JAMES M LIFE EST	3990 N COUNTY ROAD 575 EAST, BROWNSBURG, IN 46112	0832161E200017	Fee (CSX)
71	18115	JAMES M WORTH; KATHRYN L WORTH	3990 N COUNTY ROAD 575 E, BROWNSBURG, IN 46112	0832161E200019	Fee (CSX)
72	18109	ELLIS DAVID W & F A JR & T R & ORR IRL H JR ETAL	2752 OGLETHORPE COURT, INDIANAPOLIS, IN 46268	0832261E100009	Fee (CSX)
73	18071	ELLIS DAVID W & F A JR & TR & ORR IRL H JR ETAL	2752 OGLETHORPE COURT, INDIANAPOLIS, IN 46268	0832261E100010	Fee (CSX)
74	18100	HIDDEN RIVER FARMS INC	3895 N COUNTY ROAD 575 E, BROWNSBURG, IN 46112	0832261E100011	Fee (CSX)
75	18108	HIDDEN RIVER FARMS INC	3895 N COUNTY ROAD 575 E, BROWNSBURG, IN 46112	0832261E100011	Fee (CSX)
76	18069	WILLIAM E BALZ	4217 S GERRARD, INDIANAPOLIS, IN 46241	0832261E100014	Fee (CSX)
77	18110	HIDDEN RIVER FARMS INC	3895 N COUNTY ROAD 575 E, BROWNSBURG, IN 46112	0832261E100016	Fee (CSX)



**George N. Clark, et al. vs. CSX Transportation, Inc. Class Action Settlement**  
**Hamilton Superior Court**  
**Cause No. 29D03-9308-CP-404**

**Hendricks County CSX Abandoned Railroad Corridors**

Primary Sort: Tax Parcel Number

No.	Parcel ID	Name (Adjoining Landowner)	Tax Record Address (Adjoining Property)	Tax Parcel No.	Interest Status (Holder of Superior Title)
78	18070	JEFFREY M MAALLORY; KENDRA F MAALLORY	6164 E COUNTY ROAD 350 NORTH, BROWNSBURG, IN 46112	0832261E105001	Fee (CSX)
79	18107	STEPHEN R HARTMAN	1710 LOCUST LANE, BROWNSBURG, IN 46112	0832261E200003	Fee (CSX)
80	18105	BILL D WRIGHT	6643 DONNELLY DRIVE, BROWNSBURG, IN 46112	0832261E275004	Fee (CSX)
81	18104	JOSEPH J KELLEY; JENNIE M KELLEY	6657 DONNELLY DRIVE, BROWNSBURG, IN 46112	0832261E275005	Fee (CSX)
82	18103	DAVID E PAYNE; PAMELA A PAYNE	6679 DONNELLY DRIVE, BROWNSBURG, IN 46112	0832261E275006	Fee (CSX)
83	18102	MICHAEL J PALERMO; WENDY D PALERMO	6699 DONNELLY DRIVE, BROWNSBURG, IN 46112	0832261E275007	Fee (CSX)
84	18101	JOHN A SIMS; DEBRA A SIMS	6717 DONNELLY DRIVE, DANVILLE, IN 46122	0832261E275008	Fee (CSX)
85	18099	JERRY E FRANKLIN; DARLA J FRANKLIN	6741 W DONNELLY DRIVE, BROWNSBURG, IN 46112	0832261E275009	Fee (CSX)
86	18098	TODD D WOLFORD; LOREEN A WOLFORD	6765 DONNELLY DRIVE, BROWNSBURG, IN 46112	0832261E275010	Fee (CSX)
87	18097	DAWN M ANDERSON	6783 DONNELLY DRIVE, BROWNSBURG, IN 46112	0832261E275011	Fee (CSX)
88	18096	ISAAC T COLLINS; PATRICIA COLLINS	6805 DONNELLY DRIVE, BROWNSBURG, IN 46112	0832261E275012	Fee (CSX)
89	18094	FREDERICK L OWEN; WINIFRED JO OWEN	6829 DONNELLY DRIVE, BROWNSBURG, IN 46112	0832261E275013	Fee (CSX)
90	18095	DALE R LUCAS	6839 W DONNELLY HEIGHTS, BROWNSBURG, IN 46112	0832261E275014	Fee (CSX)
91	18093	STEVE CHERRY; TAMMY CHERRY	6864 DONNELLY DRIVE, BROWNSBURG, IN 46112	0832261E275015	Fee (CSX)
92	18092	REBA E S KERKHOF	6881 DONNELLY DRIVEE, BROWNSBURG, IN 46112	0832261E275016	Fee (CSX)
93	18091	WILLIAM E BURCHAM; SHAWN A DILLARD	6911 DONNELLY DRIVE, BROWNSBURG, IN 46112	0832261E275017	Fee (CSX)
94	18090	DANIEL A HURT; KAREN A PLIHUHN-HURT	6921 DONNELLY DRIVE, BROWNSBURG, IN 46112	0832261E275018	Fee (CSX)
95	18089	CROUSE KIM R & LYNN A H/W TEN BY THE ENT	6955 DONNELLY DRIVE, BROWNSBURG, IN 46112	0832261E275019	Fee (CSX)
96	18088	Unknown Owner	(See Exhibit B page 3 #3)	0832261E275021	Fee (CSX)
97	18076	TROY JONES; TONY JONES	6620 E COUNTY ROAD 350 N, BROWNSBURG, IN 46112	0832261E400001	Fee (CSX)
98	18074	WILLIAM P RAYBALL; BARBARA M RAYBALL	6680 E COUNTY ROAD 350 N, BROWNSBURG, IN 46112	0832261E400005	Fee (CSX)
99	18078	ROBERT H RUSHER; FAIRY M RUSHER	6760 E COUNTY ROAD 350 N, BROWNSBURG, IN 46112	0832261E400007	Fee (CSX)
100	18072	TATE TERRY L & ANITA M TATE; TERRY L TATE; ANITA M TATE	3610 N STATE ROAD 267, BROWNSBURG, IN 46112	0832261E400010	Fee (CSX)
101	18082	TATE TERRY L & ANITA M TATE; TERRY L TATE; ANITA M TATE	3610 N STATE ROAD 267, BROWNSBURG, IN 46112	0832261E400010	Fee (CSX)
102	18079	VERNON E PLOUGHE; THERESA M PLOUGHE	3681 ROMAR DRIVE, BROWNSBURG, IN 46112	0832261E400026	Fee (CSX)
103	18080	KLINE JM & JM TRUST & TRUSTEESKLINE JOHN MARK & JANET MARIE	3678 ROMAR DRIVE, BROWNSBURG, IN 46112	0832261E400028	Fee (CSX)
104	18077	LAVERNE D BOECK; FREDIA M BOECK	6840 E COUNTY ROAD 350 N, BROWNSBURG, IN 46112	0832261E400030	Fee (CSX)
105	18075	DAVID A MONTGOMERY; CARRIE L MONTGOMERY	6670 E COUNTY ROAD 350 N, BROWNSBURG, IN 46112	0832261E400036	Fee (CSX)

**George N. Clark, et al. vs. CSX Transportation, Inc. Class Action Settlement**  
**Hamilton Superior Court**  
**Cause No. 29D03-9308-CP-404**

**Hendricks County CSX Abandoned Railroad Corridors**

Primary Sort: Tax Parcel Number

No.	Parcel ID	Name (Adjoining Landowner)	Tax Record Address (Adjoining Property)	Tax Parcel No.	Interest Status (Holder of Superior Title)
106	18039	BARBARA D MUSSELMAN	3575 N STATE ROAD 267, BROWNSBURG, IN 46112	0832361E300001	Fee (CSX)
107	18073	BARBARA D SCUTT	3575 N STATE ROAD 267, BROWNSBURG, IN 46112	0832361E300002	Fee (CSX)
108	18006	TRUSTEES OF INDIANA UNIVERSITY	521 E 4TH STREET, BLOOMINGTON, IN 47401	0832361E300004	Fee (CSX)
109	18063	TRUSTEES OF INDIANA UNIVERSITY	521 E 4TH STREET, BLOOMINGTON, IN 47401	0832361E300004	Fee (CSX)
110	18011	BERSOT CHARLES N TRUST	5105 PAPPAS DRIVE, INDIANAPOLIS, IN 46237	0832361E300005	Fee (CSX)
111	18066	RANDYLL A MUSSELMAN; BARBARA D MUSSELMAN	3575 N STATE ROAD 267, BROWNSBURG, IN 46112	0832361E300012	Fee (CSX)
112	18014	BERSOT CHARLES N TRUST	5105 PAPPAS DRIVE, INDIANAPOLIS, IN 46237	0832361E400002	Fee (CSX)
113	18012	BERSOT CHARLES N TRUST	5105 PAPPAS DRIVE, INDIANAPOLIS, IN 46237	0832361E400004	Fee (CSX)
114	18040	JEFFREY S RADER; TIFFANY L RADER	3260 N COUNTY ROAD 800 E, BROWNSBURG, IN 46112	0832361E400005	Fee (CSX)
115	17973	BROWNSBURG CHURCH OF CHRIST TRUSTEES OF	2100 S HORNADAY ROAD, BROWNSBURG, IN 46112	0832361E400008	Fee (CSX)
116	18037	LARRY W BIGGS; MARTHA L BIGGS	3190 N COUNTY ROAD 800 E, BROWNSBURG, IN 46112	0832361E490001	Fee (CSX)
117	18035	RAYMOND W FOX	3265 N COUNTY ROAD 800 E, BROWNSBURG, IN 46112	0832461E300002	Fee (CSX)
118	18034	RONDALL E HUDSON; SHARON E HUDSON	5296 E COUNTY ROAD 550 N, PITTSBORO, IN 46167	0832461E300003	Fee (CSX)
119	18036	JERRY R ARMSTRONG	7330 E. County Rd 1000 N, BROWNSBURG, IN 46112	0832461E375001	Fee (CSX)
120	18031	ROBERT J PEDIGO; ELIZABETH D PEDIGO	8210 E COUNTY ROAD 300 N, BROWNSBURG, IN 46112	0832461E375006	Fee (CSX)
121	18032	ROBERT J PEDIGO; ELIZABETH D PEDIGO	8210 E COUNTY ROAD 300 N, BROWNSBURG, IN 46112	0832461E375007	Fee (CSX)
122	18017	DAVID E EARHART; KAREN M EARHART	8240 E COUNTY ROAD 300 N, BROWNSBURG, IN 46112	0832461E375017	Fee (CSX)
123	18019	DONALD E BURDETT; JANET K BURDETT	8270 E COUNTY ROAD 300 N, BROWNSBURG, IN 46112	0832461E375018	Fee (CSX)
124	18026	FRED KASEY; DORIS KASEY	8290 E COUNTY ROAD 300 N, BROWNSBURG, IN 46112	0832461E375019	Fee (CSX)
125	18025	MATTHEW D GUISE; SARAH A GUISE	8320 E COUNTY ROAD 300 N, BROWNSBURG, IN 46112	0832461E375020	Fee (CSX)
126	18024	JEFFREY B ADAMSON; MONICA R ADAMSON	8340 E COUNTY ROAD 300 N, BROWNSBURG, IN 46112	0832461E375021	Fee (CSX)
127	18023	MARK C MAHLER; KATHLEEN MAHLER	8360 E COUNTY ROAD 300 N, BROWNSBURG, IN 46112	0832461E375022	Fee (CSX)
128	18022	DONALD C RODENBECK; PATRICIA RODENBECK	P. O. BOX 564, BROWNSBURG, IN 46112	0832461E375023	Fee (CSX)
129	18020	DONALD C RODENBECK; PATRICIA RODENBECK	P. O. Box 564, BROWNSBURG, IN 46112	0832461E375024	Fee (CSX)
130	18021	DONALD C RODENBECK; PATRICIA RODENBECK	P. O. Box 564, BROWNSBURG, IN 46112	0832461E375024	Fee (CSX)
131	18015	JOHNNIE D RANSEY; RITA F RANSEY	8470 E COUNTY ROAD 300 N, BROWNSBURG, IN 46112	0832461E375025	Fee (CSX)
132	18016	RONDALL E HUDSON; SHARON E HUDSON	5296 E COUNTY ROAD 550 N, PITTSBORO, IN 46167	0832461E375026	Fee (CSX)
133	18030	RONDALL E HUDSON; SHARON E HUDSON	5296 E COUNTY ROAD 550 N, PITTSBORO, IN 46167	0832461E375026	Fee (CSX)
134	18029	RONDALL E HUDSON; SHARON E HUDSON	5296 E COUNTY ROAD 550 N, PITTSBORO, IN 46167	0832461E400003	Fee (CSX)

**George N. Clark, et al. vs. CSX Transportation, Inc. Class Action Settlement**  
**Hamilton Superior Court**  
**Cause No. 29D03-9308-CP-404**

**Hendricks County CSX Abandoned Railroad Corridors**

Primary Sort: Tax Parcel Number

No.	Parcel ID	Name (Adjoining Landowner)	Tax Record Address (Adjoining Property)	Tax Parcel No.	Interest Status (Holder of Superior Title)
135	18018	JOSEPH H JEWELL; LINDA L JEWELL	8510 E COUNTY ROAD 300 N, BROWNSBURG, IN 46112	0832461E400004	Fee (CSX)
136	18027	RONDALL E HUDSON; SHARON E HUDSON	5296 E COUNTY ROAD 550 N, PITTSBORO, IN 46167	0832461E400005	Easement (Landowner)
137	17977	CEDAR FARMS INC	8515 E COUNTY ROAD 300 N, BROWNSBURG, IN 46112	0832561E200001	Fee (CSX)
138	18013	RICHARD BURNETT	1245 HORNADAY ROAD, BROWNSBURG, IN 46112	0832561E200003	Easement (Landowner)
139	18010	TIMOTHY M TROUT; MARTI M TROUT	8945 E COUNTY ROAD 300 N, BROWNSBURG, IN 46112	0832561E200004	Easement (Landowner)
140	18007	DONALD WAGGONER; JENNIFER A WAGGONER	2954 N COUNTY ROAD 900 E, BROWNSBURG, IN 46112	0832561E200006	Easement (Landowner)
141	18009	TIMOTHY M TROUT; MARTI M TROUT	8945 E COUNTY ROAD 300 N, BROWNSBURG, IN 46112	0832561E200008	Easement (Landowner)
142	18008	DONALD WAGGONER; JENNIFER A WAGGONER	2954 N COUNTY ROAD 900 E, INDIANAPOLIS, IN 46234	0832561E200009	Easement (Landowner)
143	18001	BRIAN E RICE; JANET A RICE	2900 N COUNTY ROAD 900 E, BROWNSBURG, IN 46112	0832561E200010	Easement (Landowner)
144	17989	LDS CHURCH TAX DIVISION PROPERTY RESERVE INC TAX DEPT	50 E N TEMPLE ST 22ND FLOOR, SALT LAKE CITY, UT 84156-2201	0832962E100001	Fee (CSX)
145	17984	DESERT TITLE HOLDING CORP PROPERTY SERVEVE INC TAX DEPT	50 E N TEMPLE ST 22ND FLOOR, SALT LAKE CITY, UT 84156-2201	0832962E100002	Fee (CSX)
146	17987	DUKE ENERGY CORPORATION	P.O. BOX 1642, HOUSTON, Tx 77251-1642	0832962E200009	Fee (CSX)
147	17985	DUKE ENERGY CORPORATION	P.O. BOX 1642, HOUSTON, TX 77251-1642	0832962E200010	Fee (CSX)
148	18004	JAMES R NALKER; CAROL D NALKER	9015 E COUNTY ROAD 300 N, BROWNSBURG, IN 46112	0833062E100001	Easement (Landowner)
149	18002	COUNTRYWIDE HOME LOANS	1800 TAPO CANYON RD MSNSV-24, SIMI VALLEY, CA 93063	0833062E100004	Easement (Landowner)
150	17990	MAGEE KEN MAGEE ROY H (TRUST)	309 E COLLEGE AVENUE, BROWNSBURG, IN 46112	0833062E100008	Easement (Landowner)
151	17978	MAGEE ROY H TRUST MAGEE ANNA LEE CO-TRUSTEE	309 E COLLEGE AVENUE, BROWNSBURG, IN 46112	0833062E100010	Easement (Landowner)
152	18003	MAGEE ROY H TRUST MAGEE ANNA LEE CO-TRUSTEE	309 E COLLEGE AVENUE, BROWNSBURG, IN 46112	0833062E100010	Easement (Landowner)
153	17998	RICHARD H RIDDLE; MARLA RIDDLE	6918 PARK LANE, BROWNSBURG, IN 46112	0833062E200001	Easement (Landowner)
154	18000	RICHARD H RIDDLE; MARLA RIDDLE	6918 PARK LANE, BROWNSBURG, IN 46112	0833062E200001	Easement (Landowner)
155	17995	CAROLYN A YOUNG	2968 N COUNTY ROAD 1000 E, INDIANAPOLIS, IN 46234	0833062E200003	Easement (Landowner)
156	17997	CAROLYN A YOUNG	2968N 1000E, Indianapolis, IN 46234	0833062E200003	Easement (Landowner)
157	17979	INDIANAPOLIS AIRPORT AUTHORITYBOX 100	2500 S HIGH SCHOOL ROAD, INDIANAPOLIS, IN 46241	0833062E200004	Easement (Landowner)
158	17980	INDIANAPOLIS AIRPORT AUTHORITYBOX 100	2500 S HIGH SCHOOL ROAD, INDIANAPOLIS, IN 46241	0833062E200004	Easement (Landowner)
159	17992	RODRIGUEZ DIANA & CARMONA ISABEL JT TEN WROS	2690 N COUNTY ROAD 1000 E, INDIANAPOLIS, IN 46234	0833062E200005	Easement (Landowner)
160	17981	INDIANAPOLIS AIRPORT AUTHORITYBOX 100	2500 S HIGH SCHOOL ROAD, INDIANAPOLIS, IN 46241	0833062E200006	Easement (Landowner)
161	17983	INDIANAPOLIS AIRPORT AUTHORITYBOX 100	2500 S HIGH SCHOOL ROAD, INDIANAPOLIS, IN 46241	0833062E200006	Easement (Landowner)

**George N. Clark, et al. vs. CSX Transportation, Inc. Class Action Settlement**  
**Hamilton Superior Court**  
**Cause No. 29D03-9308-CP-404**

**Hendricks County CSX Abandoned Railroad Corridors**

Primary Sort: Tax Parcel Number

No.	Parcel ID	Name (Adjoining Landowner)	Tax Record Address (Adjoining Property)	Tax Parcel No.	Interest Status (Holder of Superior Title)
162	17982	HENDRICKS COUNTY	355 S WASHINGTON #202, DANVILLE, IN 46122	0833062E200009	Easement (Landowner)
163	17996	HENDRICDS COUNTY	355 S WASHINGTON STREET, DANVILLE, IN 46122	0833062E200012	Easement (Landowner)
164	18199	RANDALL L GOWAN; LINDA S GOWAN	1402 E COUNTY ROAD 500 N, DANVILLE, IN 46122	1021161W300002	Fee (CSX)
165	18203	GREGG JAMES & MARY L TEN IN COMMON 1/2 UND INT	5105 N COUNTY ROAD 100 E, PITTSBORO, IN 46167	1021161W300004	Fee (CSX)
166	18189	DONALD R BLANTON, JR; GENE H BLANTON	8264 N COUNTY ROAD 500 E, PITTSBORO, IN 46167	1021161W300006	Fee (CSX)
167	18191	RANDALL L GOWAN; LINDA S GOWAN	1402 E COUNTY ROAD 500 N, DANVILLE, IN 46122	1021161W300007	Fee (CSX)
168	18201	DANIEL KEERS	5037 N COUNTY ROAD 100 E, PITTSBORO, IN 46167	1021161W365002	Fee (CSX)
169	18200	ROBERT CARPENTER; VIRGINIA CARPENTER	1028 GATSON, DANVILLE, IN 46122	1021161W365003	Fee (CSX)
170	18198	DANNY M DILLON; DEBRA L DILLON	1011 GADSON STREET, DANVILLE, IN 46122	1021161W370005	Fee (CSX)
171	18194	LOREN J RIDDLE; HAZEL H RIDDLE	1118 E COUNTY ROAD 500 N, DANVILLE, IN 46122	1021161W370006	Fee (CSX)
172	18197	LOREN J RIDDLE; HAZEL H RIDDLE	1118 E COUNTY ROAD 500 N, DANVILLE, IN 46122	1021161W370006	Fee (CSX)
173	18196	LOREN J RIDDLE; HAZEL H RIDDLE	1118 E COUNTY ROAD 500 N, DANVILLE, IN 46122	1021161W370007	Fee (CSX)
174	18192	LOREN J RIDDLE; HAZEL H RIDDLE	1118 E COUNTY ROAD 500 N, DANVILLE, IN 46122	1021161W370008	Fee (CSX)
175	18193	LOREN J RIDDLE; HAZEL H RIDDLE	1118 E COUNTY ROAD 500 N, DANVILLE, IN 46122	1021161W370008	Fee (CSX)
176	18195	LOREN J RIDDLE; HAZEL H RIDDLE	1118 E COUNTY ROAD 500 N, DANVILLE, IN 46122	1021161W370008	Fee (CSX)
177	18188	JOHN CHASTEEN; HOLLY CHASTEEN	1196 E COUNTY ROAD 500 NORTH, DANVILLE, IN 46122	1021161W370009	Fee (CSX)
178	18187	JOHN CHASTEEN; HOLLY CHASTEEN	1196 E COUNTY ROAD 500 NORTH, INDIANAPOLIS, IN 46122	1021161W370010	Fee (CSX)
179	18172	ROBERT A BURNELL	1417 N COUNTY ROAD 50 E, DANVILLE, IN 46122	1031361W100001	Fee (CSX)
180	18169	ROY D PFEIFER; PATRICIA PFEIFER	P O BOX 352, PITTSBORO, IN 46167	1031361W100003	Fee (CSX)
181	18159	JAMES INABNIT; PATRICIA INABNIT	4782 N COUNTY ROAD 200 E, DANVILLE, IN 46122	1031361W100004	Fee (CSX)
182	18143	ANITA BUSALD	108 S DOVER BLVD, BROWNSBURG, IN 46112	1031361W100008	Fee (CSX)
183	18148	ANITA BUSALD	108 SOUTH DOVER BLVD, BROWNSBURG, IN 46112	1031361W200007	Fee (CSX)
184	18158	ANITA BUSALD	108 SOUTH DOVER BLVD, BROWNSBURG, IN 46112	1031361W200007	Fee (CSX)
185	18157	MARY BELLE LUMPKIN	2728 E COUNTY ROAD 450 N, PITTSBORO, IN 46167-9356	1031361W200008	Fee (CSX)
186	18153	ROBERT A BURNELL	1417 N COUNTY ROAD 50 E, DANVILLE, IN 46122	1031461W100009	Fee (CSX)
187	18185	CLARENCE R INABNIT; CAROLYN S INABNIT	1501 E COUNTY ROAD 500 N, DANVILLE, IN 46122	1031461W100010	Fee (CSX)
188	18176	D. DOUGLAS CANTRELL; REGINA J CANTRELL	1481 E COUNTY ROAD 500 N, DANVILLE, IN 46122	1031461W100011	Fee (CSX)
189	18167	ROBERT A BURNELL	1417 N COUNTY ROAD 50 E, DANVILLE, IN 46122	1031461W100019	Fee (CSX)
190	18170	ROBERT A BURNELL	1417 N COUNTY ROAD 50 E, DANVILLE, IN 46122	1031461W200001	Easement (Landowner)
191	18171	ROBERT A BURNELL	1417 N COUNTY ROAD 50 E, DANVILLE, IN 46122	1031461W200002	Fee (CSX)
192	18177	ROBERT A BURNELL	1417 N COUNTY ROAD 50 E, DANVILLE, IN 46122	1031461W200002	Fee (CSX)
193	18355	ROBERT A BURNELL	1417 N COUNTY ROAD 50 E, DANVILLE, IN 46122	1031461W200002	Fee (CSX)
194	18174	ROBERT A BURNELL	1417 N COUNTY ROAD 50 E, DANVILLE, IN 46122	1031461W200003	Fee (CSX)

**George N. Clark, et al. vs. CSX Transportation, Inc. Class Action Settlement**  
**Hamilton Superior Court**  
**Cause No. 29D03-9308-CP-404**

**Hendricks County CSX Abandoned Railroad Corridors**

Primary Sort: Tax Parcel Number

No.	Parcel ID	Name (Adjoining Landowner)	Tax Record Address (Adjoining Property)	Tax Parcel No.	Interest Status (Holder of Superior Title)
195	18168	ROBERT A BURNELL	1417 N COUNTY ROAD 50 E, DANVILLE, IN 46122	1031461W200004	Fee (CSX)
196	18178	RICKY D PFEIFER; GAYLE PFEIFER	1675 E COUNTY ROAD 500 N, DANVILLE, IN 46122	1031461W200009	Easement (Landowner)
197	18184	MARK A SOOTS; MELANIE A SOOTS	1509 E COUNTY ROAD 500 N, DANVILLE, IN 46122	1031461W230001	Easement (Landowner)
198	18182	MARK A SOOTS; MELANIE A SOOTS	1509 E COUNTY ROAD 500 NORTH, DANVILLE, IN 46122	1031461W230002	Easement (Landowner)
199	18181	MARK A SOOTS; MELANIE A SOOTS	1509 E 500 COUNTY ROAD 500 N, DANVILLE, IN 46122	1031461W230003	Easement (Landowner)
200	18180	MICHAEL D ATKINSON; KELLY J ATKINSON	1643 E COUNTY ROAD 500 N, DANVILLE, IN 46122	1031461W230004	Easement (Landowner)
201	18179	RICKY D PFEIFER; GAYLE PFEIFER	1675 E COUNTY ROAD 500 N, DANVILLE, IN 46122	1031461W230005	Easement (Landowner)
202	18149	BRIAN L TUCKER; JANICE K TUCKER	4449 E COUNTY ROAD 450 N, DANVILLE, IN 46122	1031761E300001	Fee (CSX)
203	18137	BRIAN L TUCKER; JANICE K TUCKER	4449 E COUNTY ROAD 450 N, DANVILLE, IN 46122	1031761E300002	Fee (CSX)
204	18147	BRIAN L TUCKER; JANICE K TUCKER	4449 E COUNTY ROAD 450 N, DANVILLE, IN 46122	1031761E300002	Fee (CSX)
205	18136	GRAHAM BETTY ANN (TRUSTEE) BETTY ANN GRAHAM LIVING TRUST	4265 E COUNTY ROAD 400 N, DANVILLE, IN 46122	1031761E300003	Fee (CSX)
206	18128	GRAHAM BETTY ANN ( TRUSTEE) BETTY ANN GRAHAM LIVING TRUST	4265 E COUNTY ROAD 400 N, DANVILLE, IN 46122	1031761E300004	Fee (CSX)
207	18144	GRAHAM BETTY ANN ( TRUSTEE) BETTY ANN GRAHAM LIVING TRUST	4265 E COUNTY ROAD 400 N, DANVILLE, IN 46122	1031761E300004	Fee (CSX)
208	18127	LAVERNE MUELLER	4002 N COUNTY ROAD 500 E, DANVILLE, IN 46122	1031761E400004	Fee (CSX)
209	18138	RANDY L HAMILTON	4094 W CO RD 500 EAST, DANVILLE, IN 46122	1031761E400005	Fee (CSX)
210	18142	BRIAN HAGEMIER; KATHY HAGEMIER	4501 E COUNTY ROAD 425 N, DANVILLE, IN 46122	1031761E400011	Fee (CSX)
211	18141	JAMES R KELLY; SUE A KELLY	4164 N COUNTY ROAD 500 E, DANVILLE, IN 46122	1031761E440025	Fee (CSX)
212	18140	TIMOTHY A SOUTHWOOD; VICKIE L SOUTHWOOD	4121 NORTH CR 500 EAST, DANVILLE, IN 46122	1031761E440026	Fee (CSX)
213	18132	CSX TRANSPORTATION TAX DEPARTMENT	500 WATER STREET, JACKSONVILLE, FL 32202	1031861E100003	Fee (CSX)
214	18134	E & E WHEATLEY FARMS INC	447 EAGLE CREST DRIVE, BROWNSBURG, IN 46112	1031861E200001	Fee (CSX)
215	18130	GEORGE WEED; CHALLIS WEED; George Weed; Marilyn Stanley	5892 E US HIGHWAY 40, PLAINFIELD, IN 46168	1031861E300001	Fee (CSX)
216	18131	GEORGE WEED; CHALLIS WEED; George Weed; Marilyn Stanley	5892 E US HIGHWAY 40, PLAINFIELD, IN 46168	1031861E400001	Fee (CSX)
217	18152	GEORGE WEED; CHALLIS WEED; George Weed; Marilyn Stanley	5892 E US HIGHWAY 40, PLAINFIELD, IN 46168	1031861E400001	Fee (CSX)
218	18150	GEORGE WEED; CHALLIS WEED; George Weed; Marilyn Stanley	5892 E US HIGHWAY 40, PLAINFIELD, IN 46168	1031861E400002	Fee (CSX)
219	18151	GEORGE WEED; CHALLIS WEED; George Weed; Marilyn Stanley	5892 E US HIGHWAY 40, PLAINFIELD, IN 46168	1031861E400002	Fee (CSX)

**George N. Clark, et al. vs. CSX Transportation, Inc. Class Action Settlement**  
**Hamilton Superior Court**  
**Cause No. 29D03-9308-CP-404**

**Hendricks County CSX Abandoned Railroad Corridors**

Primary Sort: Tax Parcel Number

No.	Parcel ID	Name (Adjoining Landowner)	Tax Record Address (Adjoining Property)	Tax Parcel No.	Interest Status (Holder of Superior Title)
220	18129	CHERRY N SMITH	4252 N COUNTY ROAD 400 E, DANVILLE, IN 46122	1031861E400004	Fee (CSX)
221	18135	LAVERNE MUELLER	4002 N COUNTY ROAD 500 E, DANVILLE, IN 46122	1032061E200002	Fee (CSX)
222	18261	CHARLES S, TRUSTEE OF THE CHARLES MOUNT TRUST MOUNT	P O BOX 3, NORTH SALEM, IN 46165	1120661W300002	Fee (CSX)
223	18266	CHARLES S, TRUSTEE OF THE CHARLES MOUNT TRUST MOUNT	P O BOX 3, NORTH SALEM, IN 46165	1120661W300002	Fee (CSX)
224	18262	MARGARET L EGGERS	6082 N COUNTY ROAD 200 W, LIZTON, IN 46149	1120661W400003	Fee (CSX)
225	18265	MARGARET L EGGERS	6082 N COUNTY ROAD 200 W, LIZTON, IN 46149	1120661W400003	Fee (CSX)
226	18247	PRITCHETT CHARLES E & MARGARET E TRUSTEES REV LIV TR	1350 W COUNTY ROAD 500 N, LIZTON, IN 46149	1120761W200001	Fee (CSX)
227	18260	MARGARET L EGGERS	6082 N COUNTY ROAD 200 W, LIZTON, IN 46149	1120761W200003	Fee (CSX)
228	18259	DONALD L HEMPHILL; BETTY J HEMPHILL	5 OAKWOOD COURT, BROWNSBURG, IN 46112	1120761W200004	Fee (CSX)
229	18245	MARGARET L EGGERS	6082 N COUNTY ROAD 200 W, LIZTON, IN 46149	1120761W200005	Fee (CSX)
230	18248	CLYDE STIDHAM; HELEN STIDHAM	5845 MONTCLAIR ROAD, LIZTON, IN 46149	1120761W200007	Fee (CSX)
231	18246	CLYDE STIDHAM; HELEN STIDHAM	5845 MONTCLAIR ROAD, LIZTON, IN 46149	1120761W200008	Fee (CSX)
232	18239	LAURA WILES OSBORNE	5811 MONCLAIR RD, LIZTON, IN 46149	1120761W200011	Fee (CSX)
233	18252	PRITCHETT CHARLES E & MARGARET E TRUSTEES REV LIV TR	1350 W COUNTY ROAD 500 N, LIZTON, IN 46149	1120761W220001	Fee (CSX)
234	18253	PRITCHETT CHARLES E & MARGARET E TRUSTEES REV LIV TR	1350 W COUNTY ROAD 500 N, LIZTON, IN 46149	1120761W220001	Fee (CSX)
235	18254	PRITCHETT CHARLES E & MARGARET E TRUSTEES REV LIV TR	1350 W COUNTY ROAD 500 N, LIZTON, IN 46149	1120761W220001	Fee (CSX)
236	18255	PRITCHETT CHARLES E & MARGARET E TRUSTEES REV LIV TR	1350 W COUNTY ROAD 500 N, LIZTON, IN 46149	1120761W220001	Fee (CSX)
237	18256	GREGORY D LENTZ; DIXIE L LENTZ	2290 SUMMIT COURT, LIZTON, IN 46149	1120761W220002	Fee (CSX)
238	18257	GREGORY D LENTZ; DIXIE L LENTZ	2290 SUMMIT COURT, LIZTON, IN 46149	1120761W220002	Fee (CSX)
239	18258	GREGORY D LENTZ; DIXIE L LENTZ	2290 SUMMIT COURT, LIZTON, IN 46149	1120761W220003	Fee (CSX)
240	18250	ERIN L GOODNIGHT	5928 MONTCLAIR, LIZTON, IN 46149	1120761W220004	Fee (CSX)
241	18249	JEFFREY W DUFF; KATHY J DUFF	P O BOX 206, LIZTON, IN 46149	1120761W230001	Fee (CSX)
242	18251	JEFFREY W DUFF; KATHY J DUFF	P O BOX 206, LIZTON, IN 46149	1120761W230001	Fee (CSX)
243	18243	PINE RIDGE FAM LTD PARTNERSHIP	4655 N 400 W, DANVILLE, IN 46122	1120861W100001	Fee (CSX)
244	18242	PINE RIDGE FAM LTD PARTNERSHIP	4655 N 400 W, DANVILLE, IN 46122	1120861W100002	Fee (CSX)
245	18244	DOUGLAS W RAWLINGS	5897 N COUNTY ROAD 200 WEST, LIZTON, IN 46149	1120861W100003	Fee (CSX)
246	18230	R & R FAMILY LTD PARTNERSHIP	3264 W COUNTY ROAD 700 N, LIZTON, IN 46149	1120861W100004	Fee (CSX)

**George N. Clark, et al. vs. CSX Transportation, Inc. Class Action Settlement**  
**Hamilton Superior Court**  
**Cause No. 29D03-9308-CP-404**

**Hendricks County CSX Abandoned Railroad Corridors**

Primary Sort: Tax Parcel Number

No.	Parcel ID	Name (Adjoining Landowner)	Tax Record Address (Adjoining Property)	Tax Parcel No.	Interest Status (Holder of Superior Title)
247	18231	R & R FAMILY LTD PARTNERSHIP	3264 W COUNTY ROAD 700 N, LIZTON, IN 46149	1120861W100004	Fee (CSX)
248	18241	J BOWMAN; SWAIN M BOWMAN; GREGG L BOWMAN	1021 Chestnut St, Columbus, IN 47201	1120861W200001	Fee (CSX)
249	18238	BOWMAN JAY P ETAL	250 NORTHFIELD DRIVE APT 173, BROWNSBURG, IN 46112	1120861W200003	Fee (CSX)
250	18237	Unknown Owner	(See Exhibit B page 4 #4)	1120861W200004	Fee (CSX)
251	18236	DONALD R LANDRETH; DEBORAH S LANDRETH	5696 N STATE ROAD 39, LIZTON, IN 46149	1120861W200007	Fee (CSX)
252	18228	BRIAN J MAZURA	2917 CROSS CREEK CIRCLE, WESTFIELD, IN 46074	1120961W100002	Easement (Landowner)
253	18227	BRIAN J MAZURA	2917 CROSS CREEK CIRCLE, WESTFIELD, IN 46074	1120961W100002	Fee (CSX)
254	18234	STEVEN M BREIVA; CYNTHIA M BREIVA	5775 N STATE ROAD 39, LIZTON, IN 46149	1120961W100004	Fee (CSX)
255	18220	KENNETH E LEATHERS; SHIRLEY A LEATHERS	5379 N STATE ROAD 39, LIZTON, IN 46149	1120961W100005	Fee (CSX)
256	18219	REYNOLDS WAYNE A & BARBARA JO FAMILY TRUST	5334 N COUNTY ROAD 50 WEST, PITTSBORO, IN 46167	1120961W100006	Fee (CSX)
257	18224	EDWARD J FREEMAN; THERESA FREEMAN	4 POLLY DRIVE, HUNTINGTON, NY 11743	1120961W200003	Fee (CSX)
258	18225	JUDITH ANN PINGEL	5707 N COUNTY ROAD 50 W, PITTSBORO, IN 46167	1120961W200004	Fee (CSX)
259	18218	REYNOLDS WAYNE A & BARBARA J FAMILY TRUST	5334 N COUNTY ROAD 50 W, PITTSBORO, IN 46167	1120961W300002	Easement (Landowner)
260	18217	MARGARET W ARMSTRONG	250 W COUNTY ROAD 500 N, PITTSBORO, IN 46167	1120961W400001	Fee (CSX)
261	18205	MARGARET W ARMSTRONG	250 W COUNTY ROAD 500 N, PITTSBORO, IN 46167	1120961W400002	Fee (CSX)
262	18206	DALE A BUNCH	32 E 500 N., PITTSBORO, IN 46167	1121061W300001	Fee (CSX)
263	18221	DALE A BUNCH	32 E 500 N., PITTSBORO, IN 46167	1121061W300001	Fee (CSX)
264	18209	DALE A BUNCH	32 E COUNTY ROAD 500 N, PITTSBORO, IN 46167	1121061W300002	Fee (CSX)
265	18207	FRANK FREEMAN; MABEL FREEMAN	4600 N COUNTY ROAD 100 E, DANVILLE, IN 46122	1121061W300003	Fee (CSX)
266	18212	FRANK FREEMAN; MABEL FREEMAN	4600 N COUNTY ROAD 100 E, DANVILLE, IN 46122	1121061W300003	Fee (CSX)
267	18208	BERNARD A COLEMAN	1746 E COUNTY ROAD 600 N, PITTSBORO, IN 46167	1121061W400001	Fee (CSX)
268	18216	PATRICIA L MCINTYRE	1860 E COUNTY ROAD 600 N, PITTSBORO, IN 46167	1121061W400004	Fee (CSX)
269	18213	JAMES I DUGAN; RAMONETTE DUGAN	776 E COUNTY ROAD 500 N, PITTSBORO, IN 46167	1121061W400005	Fee (CSX)
270	18214	RUSSELL B HUGHES; DELORES J HUGHES	5048 N COUNTY ROAD 100 E, PITTSBORO, IN 46167	1121061W400006	Fee (CSX)
271	18215	RUSSELL B HUGHES; DELORES J HUGHES	5048 N COUNTY ROAD 100 E, PITTSBORO, IN 46167	1121061W495001	Fee (CSX)
272	25117	P.H. Drew, Inc.	P.O. Box 34295, Indianapolis, IN 46234	12-1-29-62E-400-	Easement (Landowner)
273	25113	Cedar Run Limited	P.O. Box 34297, Indianapolis, IN 46234 (See Exhibit C page 4)	12-1-29-62E-400-013	Fee (CSX) 1400 ft./Easement (Landowner) 952 ft.
274	18084	AGUIRRE GABRIEL E TRUSTEE	P O BOX 7, BROWNSBURG, IN 46112	1422361E154001	Fee (CSX)
275	18087	AGUIRRE GABRIEL E TRUSTEE	P O BOX 7, BROWNSBURG, IN 46112	1422361E154002	Fee (CSX)

**George N. Clark, et al. vs. CSX Transportation, Inc. Class Action Settlement**  
**Hamilton Superior Court**  
**Cause No. 29D03-9308-CP-404**

**Hendricks County CSX Abandoned Railroad Corridors**

Primary Sort: Tax Parcel Number

No.	Parcel ID	Name (Adjoining Landowner)	Tax Record Address (Adjoining Property)	Tax Parcel No.	Interest Status (Holder of Superior Title)
276	18085	DAVID E BARBEE; CHERYL L BARBEE	33 KNOLL LANE, BROWNSBURG, IN 46112	1422361E154007	Fee (CSX)
277	18056	LINDA KUSKYE	2054 MEADOWLARK LANE, BROWNSBURG, IN 46112	1422361E326011	Fee (CSX)
278	18055	MARTIN J CHAMBON; CHRISTINE M CHAMBON	17 LOWELL COURT, BROWNSBURG, IN 46112	1422361E328001	Fee (CSX)
279	18057	WILLIAM R FOX, JR; CHERIE L FOX	22 LOWELL COURT, BROWNSBURG, IN 46112	1422361E328002	Fee (CSX)
280	18059	SCOTT W CAMPBELL	20 LOWELL COURT, BROWNSBURG, IN 46112	1422361E328003	Fee (CSX)
281	18060	STANLEY P RITCHINSON, II; LINDA S RITCHINSON	18 LOWELL COURT, BROWNSBURG, IN 46112	1422361E328004	Fee (CSX)
282	18061	KEVIN E KARLES; SUSAN K KARLES	16 LOWELL COURT, BROWNSBURG, IN 46112	1422361E328005	Fee (CSX)
283	18062	SCOTT C MILES; CHRISTINA A MILES	14 LOWELL COURT, BROWNSBURG, IN 46112	1422361E328006	Fee (CSX)
284	18046	MICHAEL MAURICE RAMAGE; CYNTHIA L RAMAGE	2057 ODELL STREET, BROWNSBURG, IN 46112	1422361E406007	Fee (CSX)
285	18045	THORNBURG HOMEOWNERS' ASSOC INC	PO BOX 712, BROWNSBURG, IN 46112	1422361E406008	Fee (CSX)
286	18044	THORNBURG HOMEOWNERS' ASSOC INC	PO BOX 712, BROWNSBURG, IN 46112	1422361E406017	Fee (CSX)
287	18042	TIMOTHY S MINKER; KIMBERLY MINKER	2092 FULLWOOD DRIVE, BROWNSBURG, IN 46112	1422361E406023	Fee (CSX)
288	18041	RANDALL G GREGORY; AMY J GREGORY	2100 FULLWOOD DRIVE, BROWNSBURG, IN 46112	1422361E406024	Fee (CSX)
289	17976	CHARLIE RAYMOND	2108 FULLWOOD DRIVE, BROWNSBURG, IN 46112	1422361E406025	Fee (CSX)
290	17975	THOMAS W THEISON	2116 FULLWOOD DRIVE, BROWNSBURG, IN 46112	1422361E406026	Fee (CSX)
291	17974	JANICE M MCKEE	2124 FULLWOOD DRIVE, BROWNSBURG, IN 46112	1422361E406027	Fee (CSX)
292	18047	BRET A PRICE	2098 MEADOWLARK LANE, BROWNSBURG, IN 46112	1422361E408001	Fee (CSX)
293	18048	SHERI L MAYFIELD	2092 MEADOWLARK LANE, BROWNSBURG, IN 46112	1422361E408002	Fee (CSX)
294	18049	THOMAS W GITCHEL, JR; MICHELE L GITCHEL	2084 MEADOWLARK LANE, BROWNSBURG, IN 46112	1422361E408003	Fee (CSX)
295	18051	MONICA S LEEPER	2076 MEADOWLARK LANE, BROWNSBURG, IN 46112	1422361E408004	Fee (CSX)
296	18052	MARTHA E FREUDENBURG	2068 MEADOWLARK LANE, BROWNSBURG, IN 46112	1422361E408005	Fee (CSX)
297	18054	ANDREW EDWARD MCMATH; SUSAN D MCMATH	2060 MEADOWLARK LANE, BROWNSBURG, IN 46112	1422361E408006	Fee (CSX)
298	18338	NORTH SALEM CIVIL TOWN OF	P. O. Box 417, NORTH SALEM, IN 46165	1910462W100002	Easement (Landowner)
299	18317	DAVID MORELAND; DEBRA K MORELAND-WARREN; MARIE MORELAND	301 RAILROAD STREET, NORTH SALEM, IN 46165	1910462W190005	Fee (CSX)
300	18339	CHERYL ANNE HOLLAND; TIMOTHY HOLLAND	P O BOX 226, NORTH SALEM, IN 46165	1910462W200017	Easement (Landowner)
301	18340	CHERYL ANNE HOLLAND; TIMOTHY HOLLAND	105 So. Main BOX 226, NORTH SALEM, IN 46165	1910462W200017	Fee (CSX)
302	18342	MICHAEL A KOPRIVA	303 E PEARL STREET, NORTH SALEM, IN 46165	1910462W200019	Fee (CSX)



**George N. Clark, et al. vs. CSX Transportation, Inc. Class Action Settlement**  
**Hamilton Superior Court**  
**Cause No. 29D03-9308-CP-404**

**Hendricks County CSX Abandoned Railroad Corridors**

Primary Sort: Tax Parcel Number

<b>No.</b>	<b>Parcel ID</b>	<b>Name (Adjoining Landowner)</b>	<b>Tax Record Address (Adjoining Property)</b>	<b>Tax Parcel No.</b>	<b>Interest Status (Holder of Superior Title)</b>
303	18341	PHYLLIS B LEWIS; HARRISON E LEWIS	207 E PEARL STREET, NORTH SALEM, IN 46165	1910462W200021	Fee (CSX)
304	18315	ROYSTER-CLARK AGRIBUSINESS REALTY LLC	P O BOX 1986, COLLINSVILLE, IL 62234	1910462W300004	Fee (CSX)
305	18166	Unknown Owner	(See Exhibit B page 5 #5)	GA	Fee (CSX)
306	18286	Unknown Owner	(See Exhibit B page 6 #6)	OVRAP	Fee (CSX)

George N. Clark, et al. vs. CSX Transportation, Inc. Class Action Settlement  
Properties Missing Ownership Information  
Hendricks County, Indiana

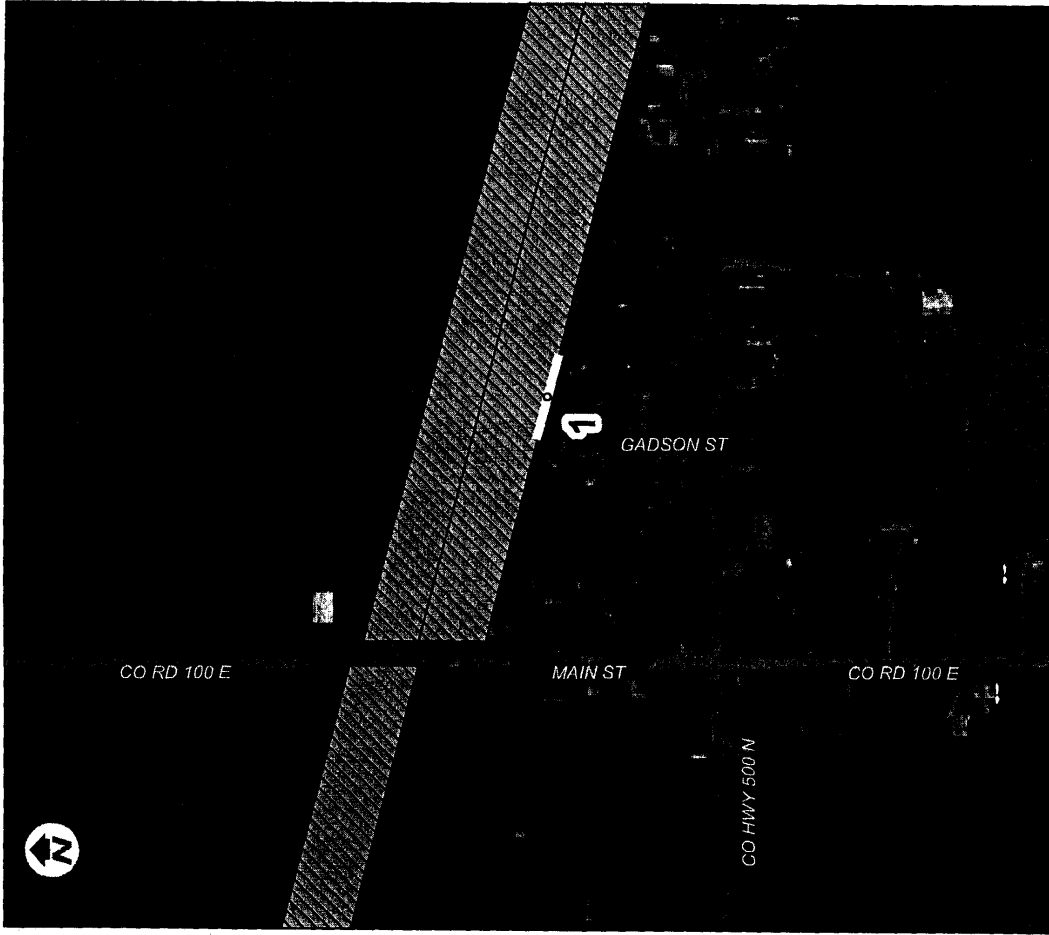

LEGEND  
Properties Missing Ownership Information  
Corridor

**George N. Clark, et al. vs. CSX Transportation, Inc. Class Action Settlement  
Properties Missing Ownership Information  
Hendricks County, Indiana**

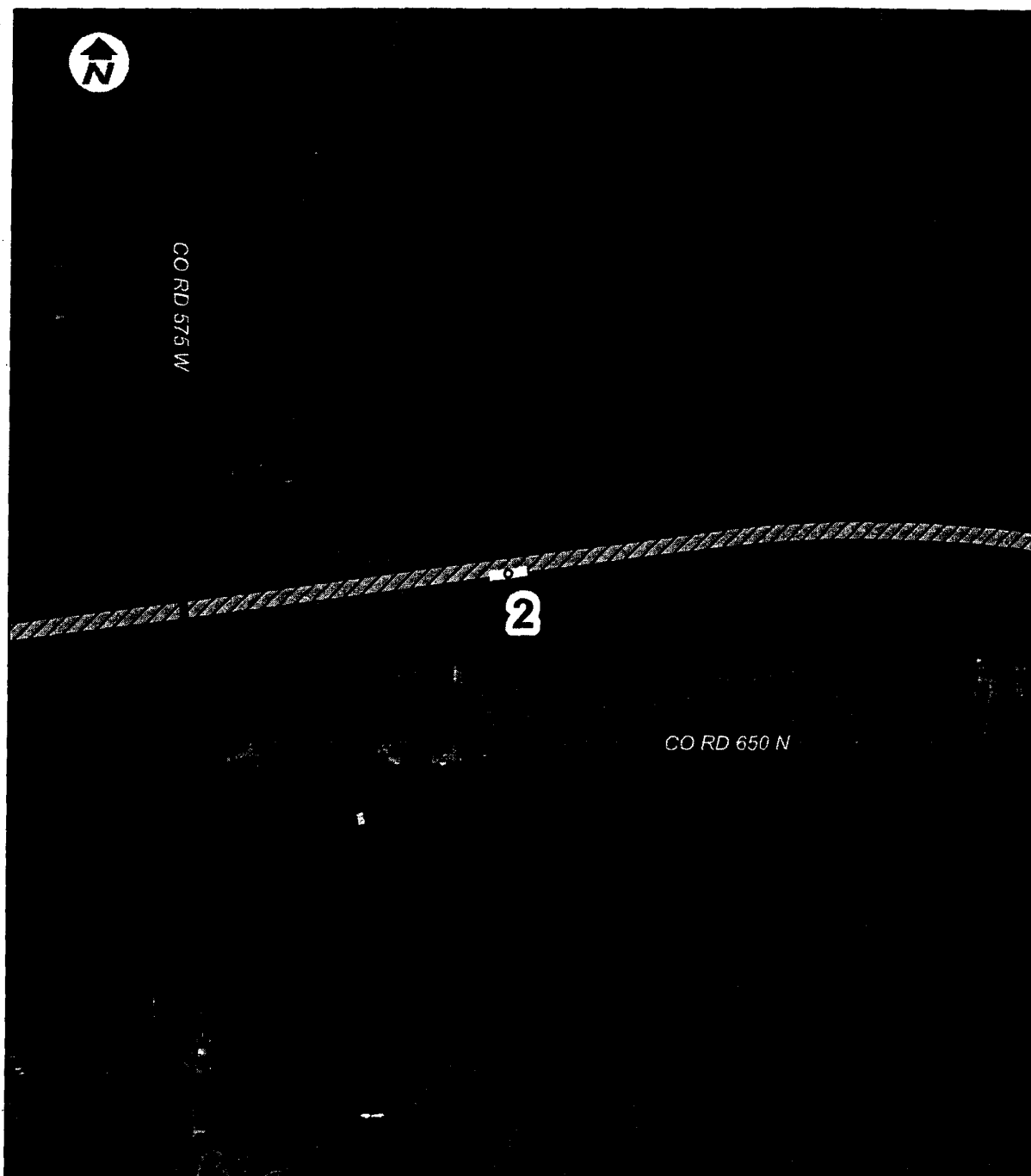

**LEGEND**

Properties Missing Ownership Information

 Corridor

**George N. Clark, et al. vs. CSX Transportation, Inc. Class Action Settlement  
Properties Missing Ownership Information  
Hendricks County, Indiana**

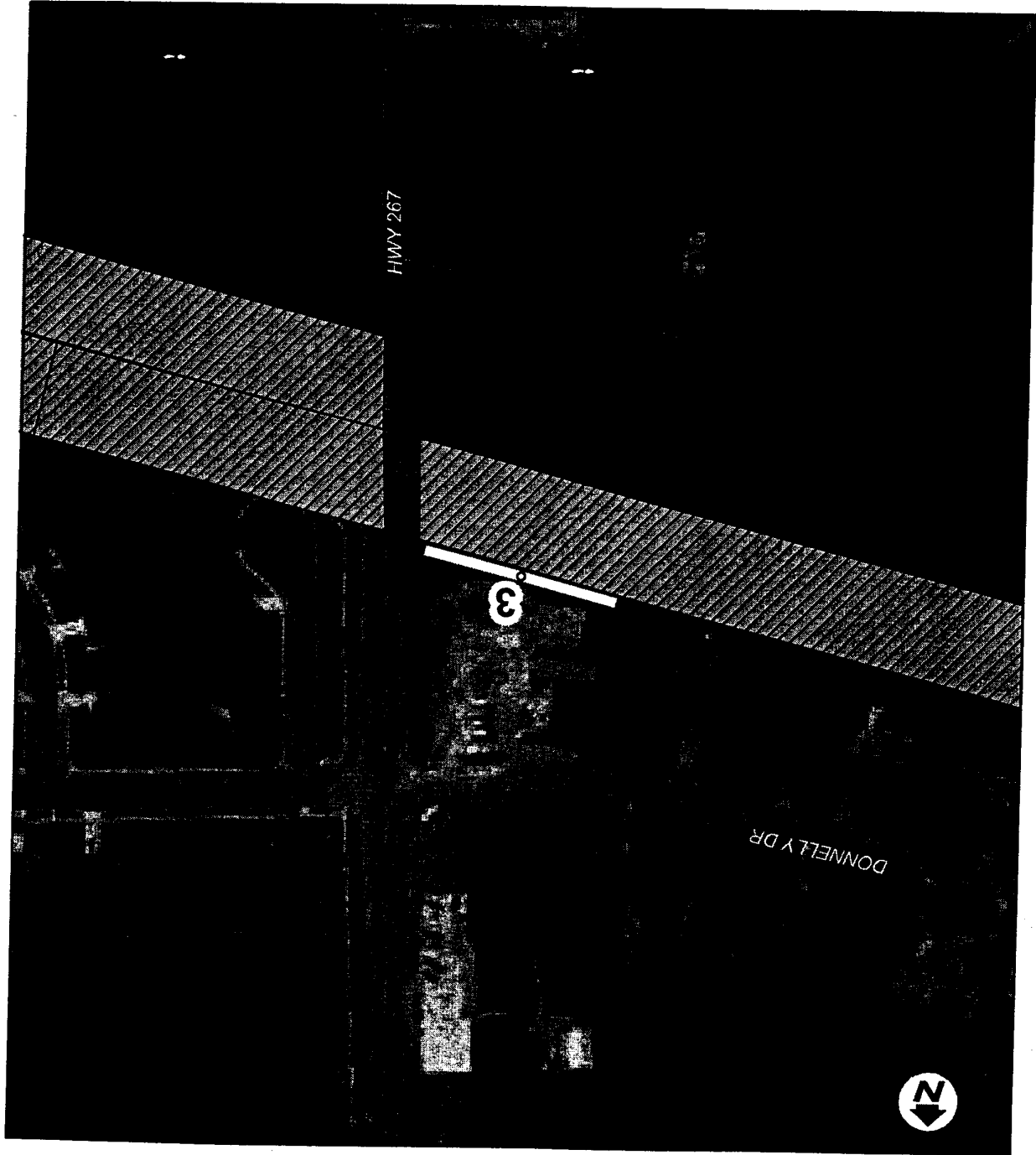

**LEGEND**

▨ Corridor  
Properties Missing Ownership Information

**George N. Clark, et al. vs. CSX Transportation, Inc. Class Action Settlement  
Properties Missing Ownership Information  
Hendricks County, Indiana**

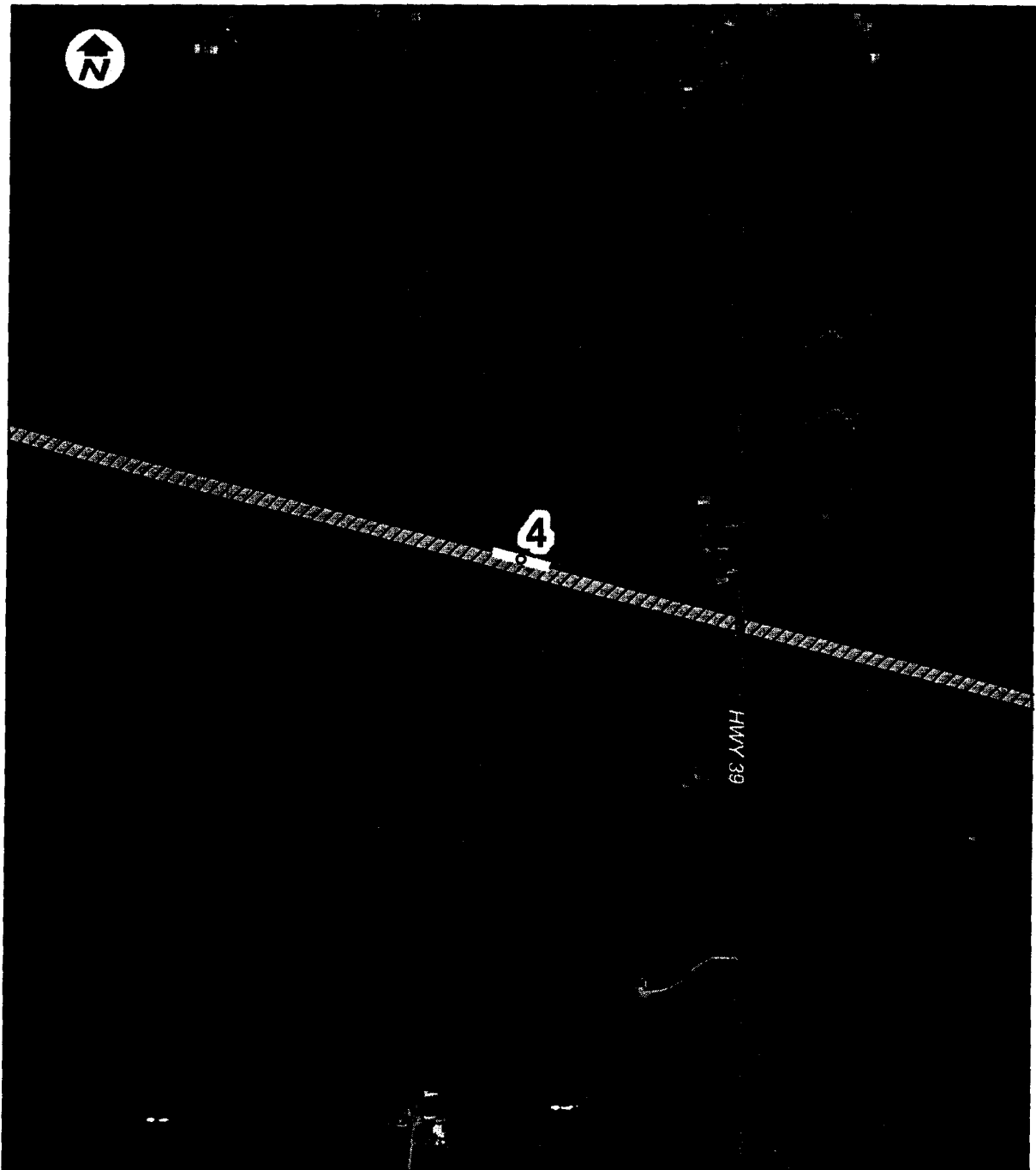

**LEGEND**

- Properties Missing Ownership Information
-  Corridor

**George N. Clark, et al. vs. CSX Transportation, Inc. Class Action Settlement  
Properties Missing Ownership Information  
Hendricks County, Indiana**

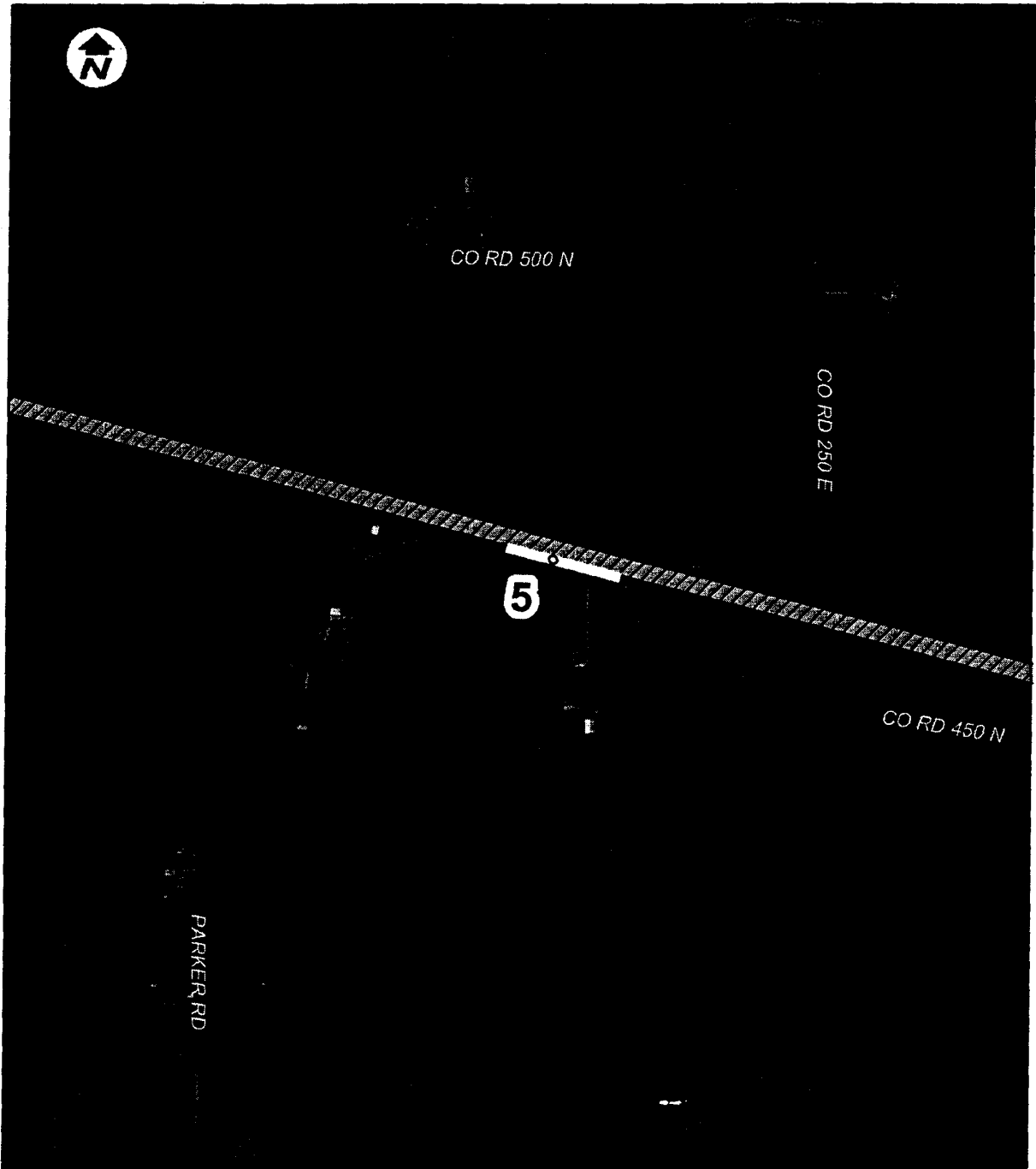

**LEGEND**

- Properties Missing Ownership Information
-  Corridor

George N. Clark, et al. vs. CSX Transportation, Inc. Class Action Settlement  
Properties Missing Ownership Information  
Hendricks County, Indiana

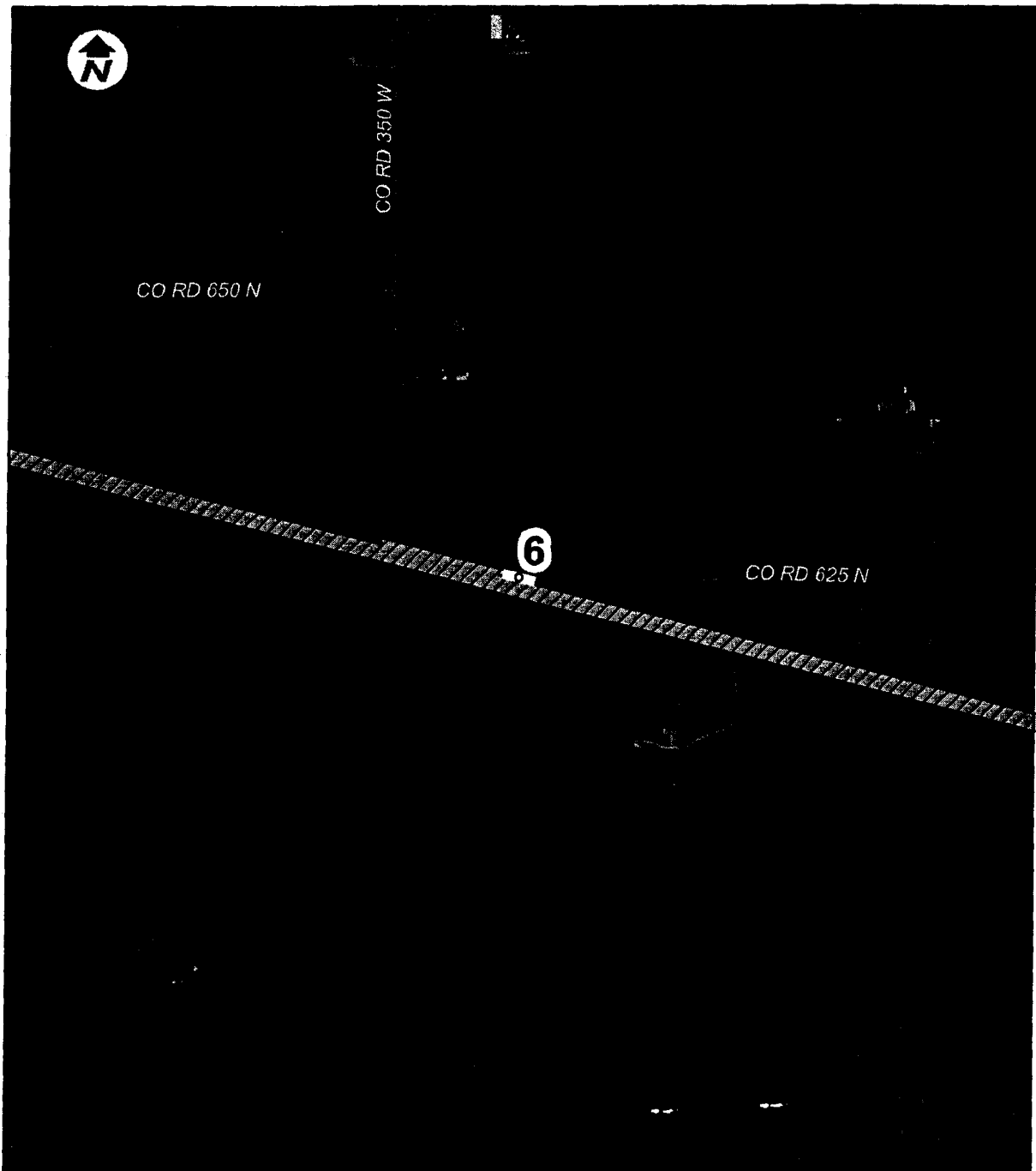

**LEGEND**

- Properties Missing Ownership Information
-  Corridor

George N. Clark, et al. vs. CSX Transportation, Inc. Class Action Settlement  
Properties with Fee and Easement Interest Status  
Hendricks County, Indiana

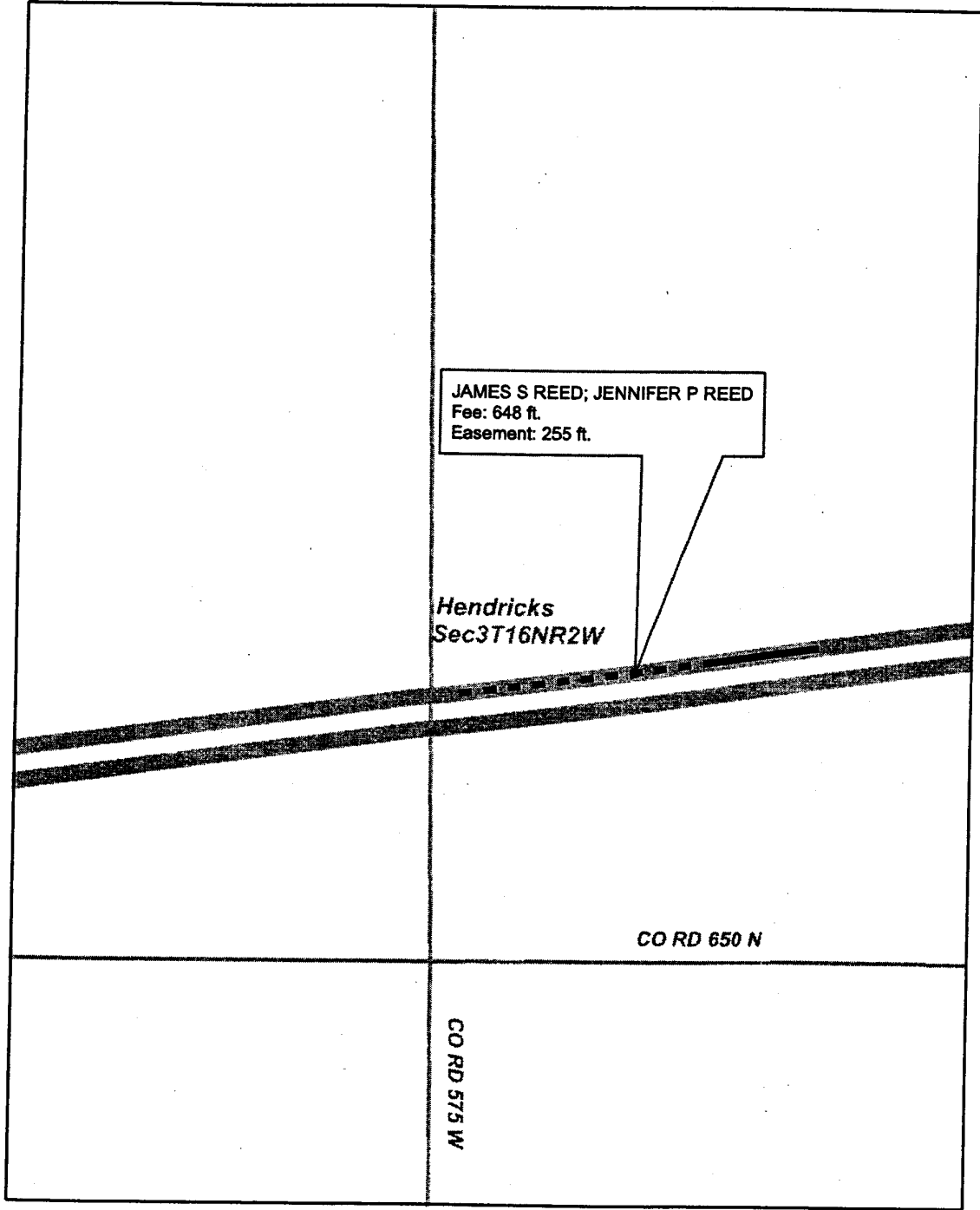





Exhibit "C"

**LEGEND**



-  Corridor
-  Easement
-  Fee

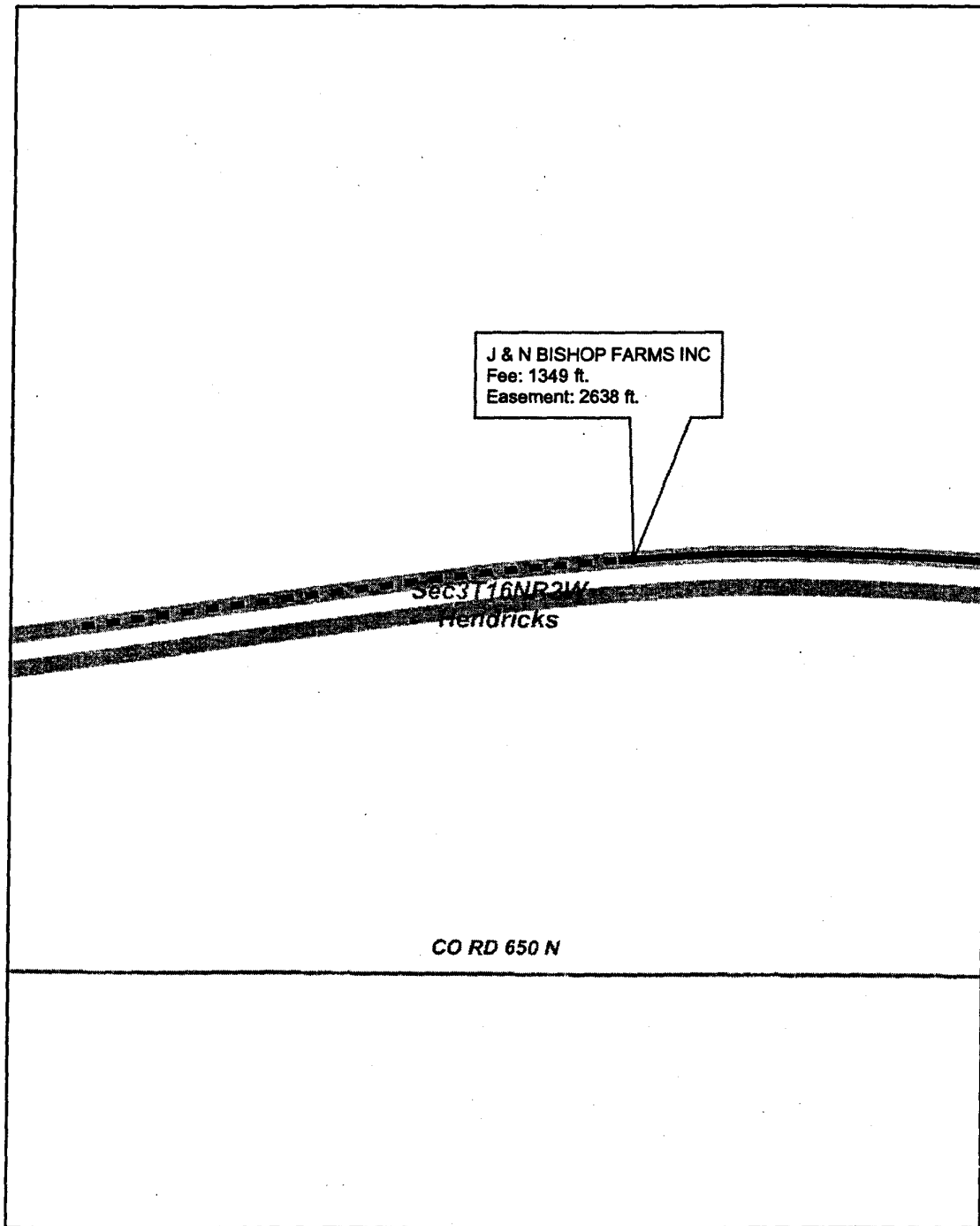

**George N. Clark, et al. vs. CSX Transportation, Inc. Class Action Settlement  
Properties with Fee and Easement Interest Status  
Hendricks County, Indiana**





**LEGEND**

-  Corridor
-  Easement
-  Fee

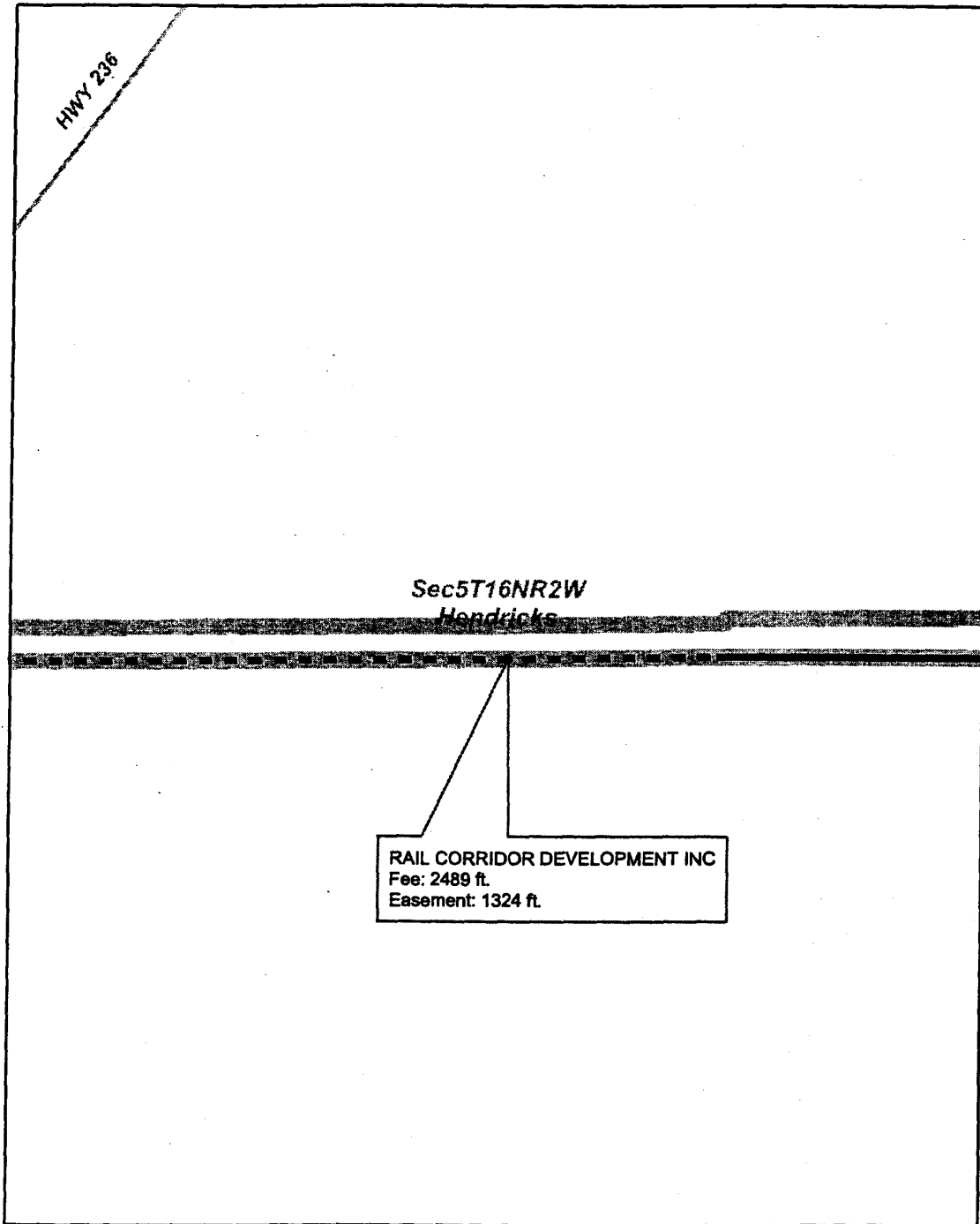
**George N. Clark, et al. vs. CSX Transportation, Inc. Class Action Settlement  
Properties with Fee and Easement Interest Status  
Hendricks County, Indiana**





**LEGEND**

-  Corridor
-  Easement
-  Fee

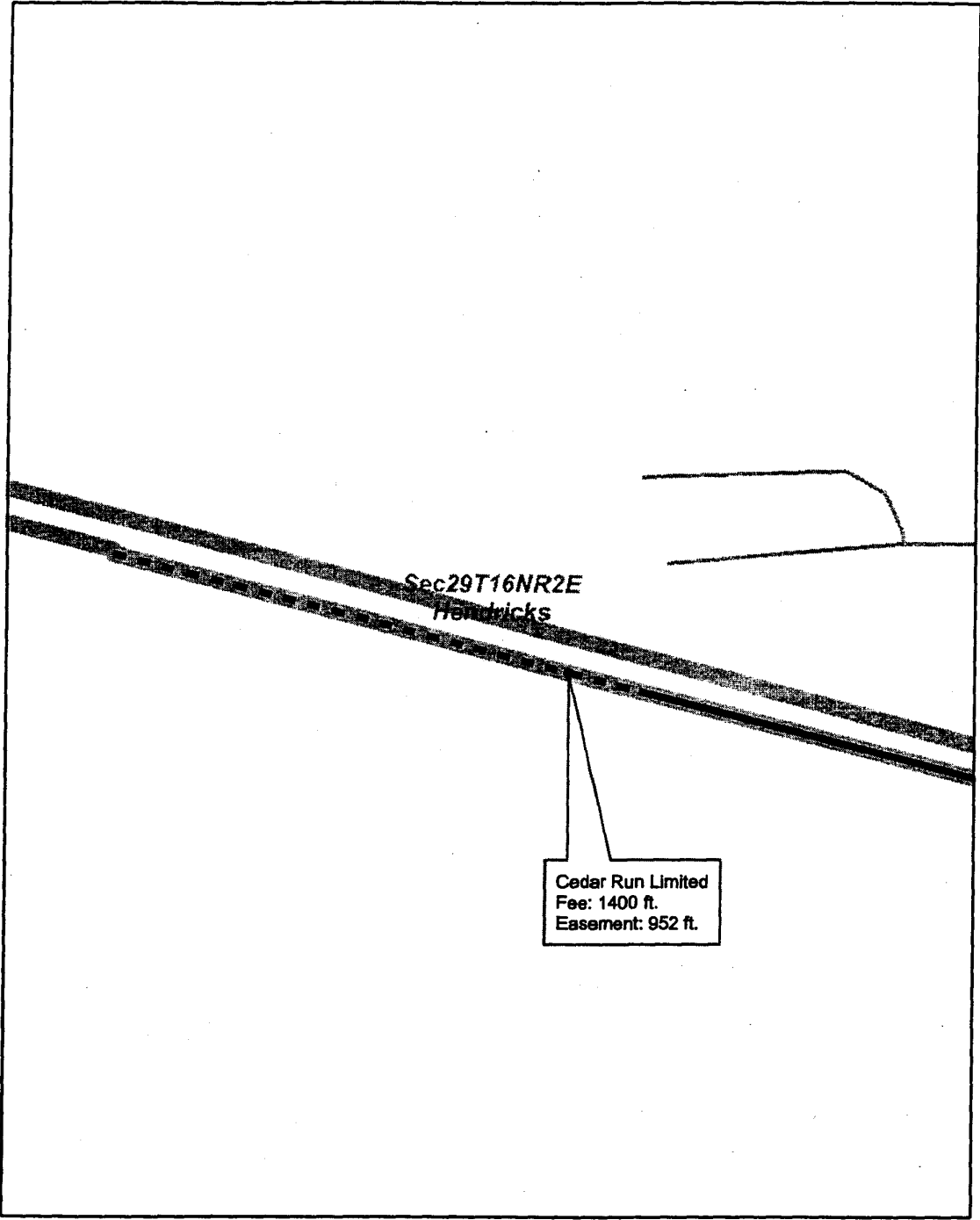
**George N. Clark, et al. vs. CSX Transportation, Inc. Class Action Settlement  
Properties with Fee and Easement Interest Status  
Hendricks County, Indiana**



**LEGEND**

-  Corridor
-  Easement
-  Fee